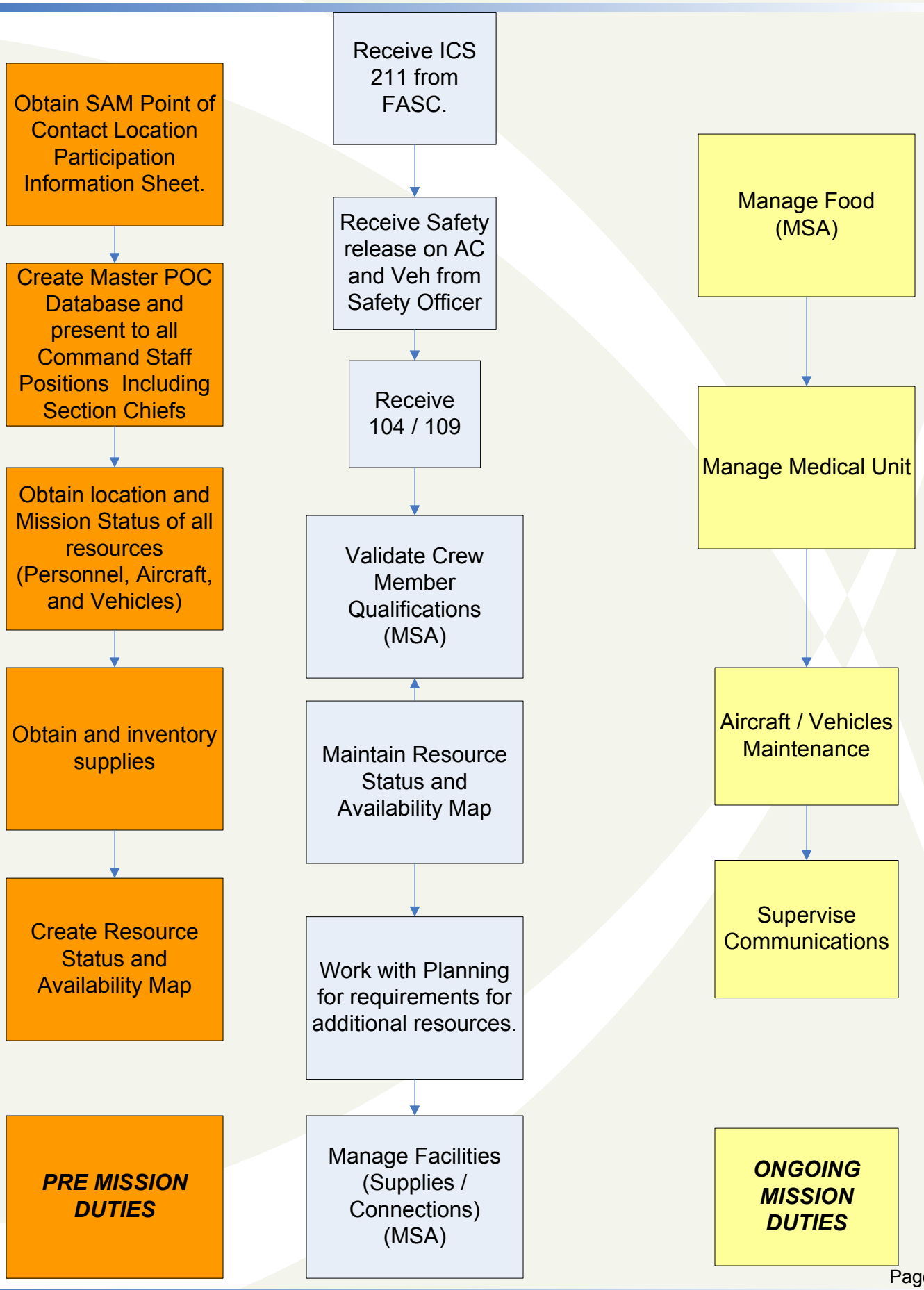LOGISTICS SECTION CHIEF